

4TH TO 9TH FLOOR PLAN
SCALE: 1:100

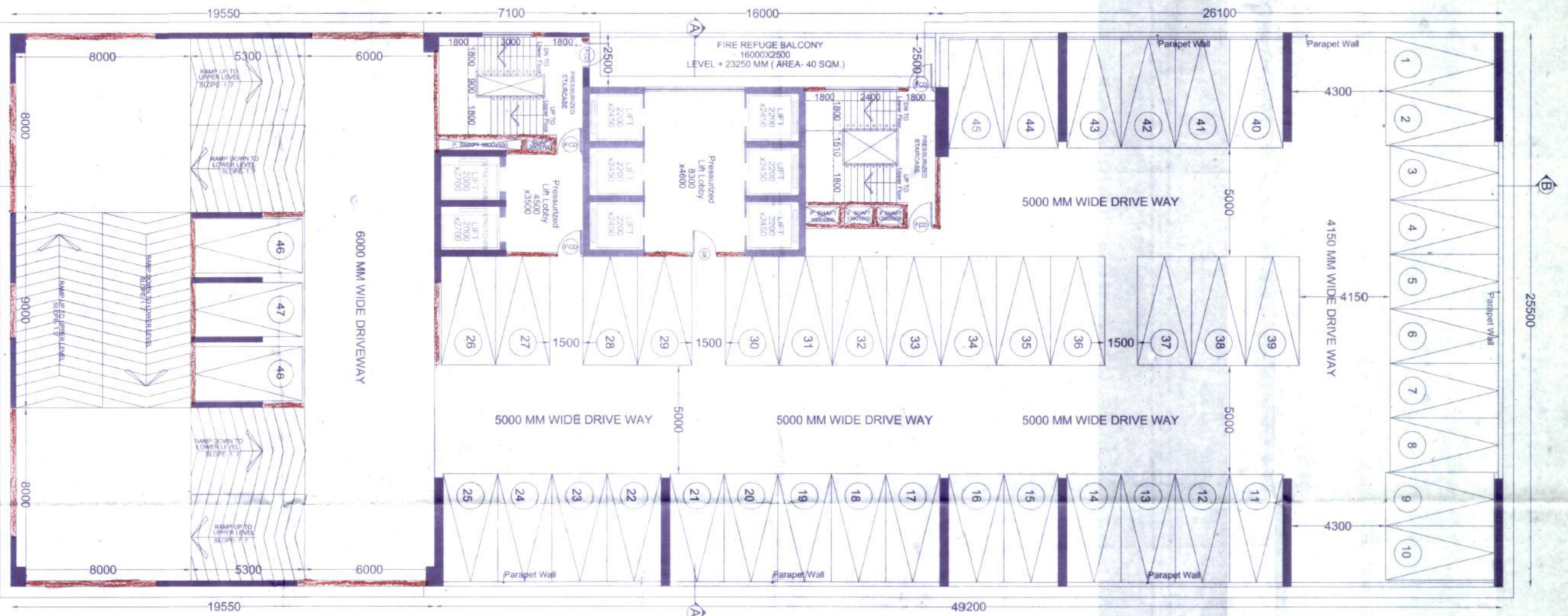

6TH FLOOR PLAN (SHOWING FIRE REFUGE)
SCALE: 1:100

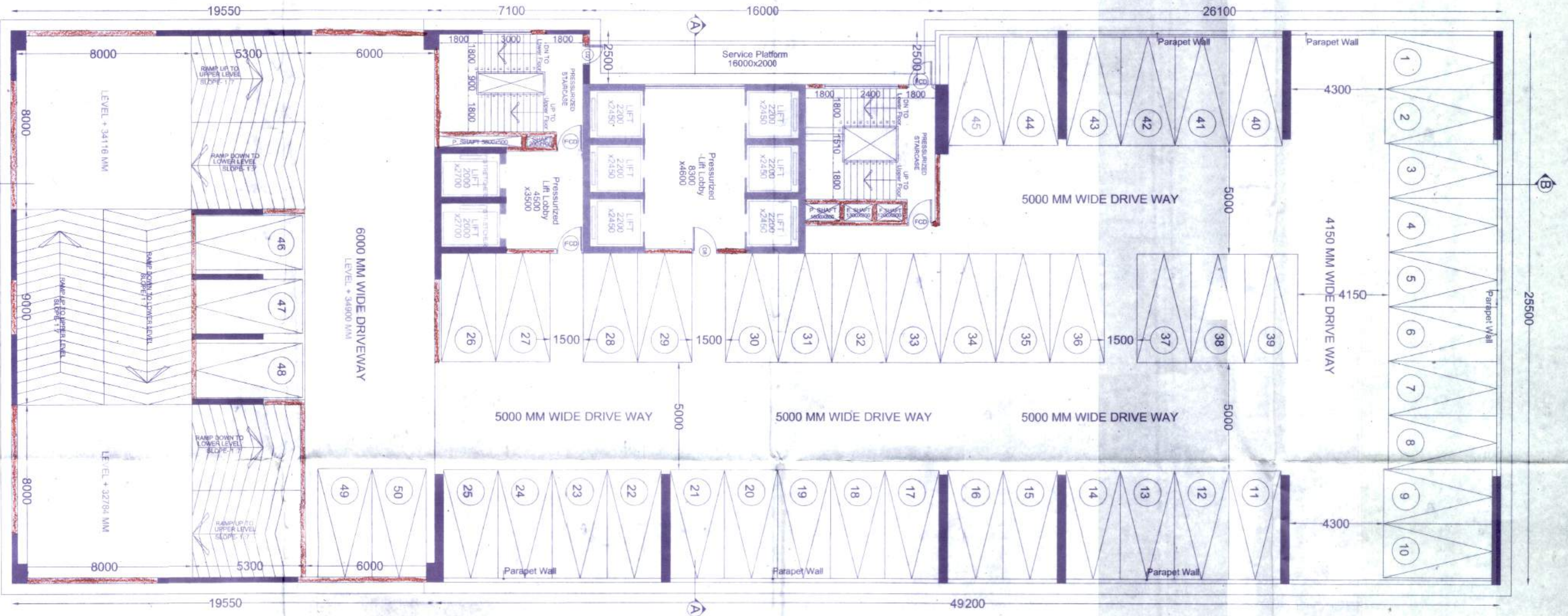

10TH FLOOR PLAN
SCALE: 1:100

PARTY'S COPY

Valid up to: 04/2/2014
APPROVED
M/S. Srinivas Reddy
Date: 02/02/2014

APPROVED
M/S. Srinivas Reddy
Date: 02/02/2014

APPROVED
M/S. Srinivas Reddy
Date: 02/02/2014

Approved Subject to -
1. The design of the structure shall be in accordance with the provisions of the Indian Standards Code of Practice for Structural Steelwork IS 808:2008 and IS 800:2008.
2. The design of the structure shall be in accordance with the provisions of the Indian Standards Code of Practice for Structural Steelwork IS 808:2008 and IS 800:2008.
3. The design of the structure shall be in accordance with the provisions of the Indian Standards Code of Practice for Structural Steelwork IS 808:2008 and IS 800:2008.

VERUM PROJECTS LTD.
Signature of Owner
Certificate of Structural Reviewer
Signature of Structural Reviewer

Signature of Structural Reviewer
Certificate of Structural Reviewer
Signature of Structural Reviewer

Signature of Structural Reviewer
Certificate of Structural Reviewer
Signature of Structural Reviewer

Signature of Structural Reviewer
Certificate of Structural Reviewer
Signature of Structural Reviewer

PROJECT: PROPOSED B+G+27TH STORED (HT- 100.30 MT.) IT/ITES BUILDING AT SALT LAKE ELECTRONICS COMPLEX PLOT NO - N1, BLOCK - EP AND GP, SECTOR - V, KOLKATA - 700091.
TITLE: 4TH TO 10TH FLOOR PLAN
DATE: 25.11.2010
S/S
S/NAMON SEN & ASSOCIATES
PROJECT: 13/23/2010/27TH STORED
S. KUMAR, SEN, S. KUMAR, S. KUMAR
KOLKATA, INDIA